



HAMLET OF ENTERPRISE

**BYLAW #2022-132
"ACQUISITION BYLAW - LOT 3, BLOCK 8, PLAN 1963"**

*Approved: August 9, 2022
Motion: 2022-302*

**HAMLET OF ENTERPRISE
BY-LAW NO. 2022-132**

Being a Bylaw of the Municipal Corporation of the Hamlet of Enterprise in the Northwest Territories authorizing the Municipal Corporation of the Hamlet of Enterprise to acquire real property by way of purchase, pursuant to section 57 of the *Hamlets Act*, S.N.W.T.2003, C-22.

Whereas it is deemed necessary and in the public interest that the Municipal Corporation of the Hamlet of Enterprise in the Northwest Territories to acquire the land described hereunder for the orderly development of property;

Now therefore be it resolved, that the Council of the Municipal Corporation of the Hamlet of Enterprise, at a duly assembled meeting, enact as follows:

The Mayor and Senior Administrative Officer are hereby authorized on behalf of the Municipal Corporation of the Hamlet of Enterprise to acquire from the Government of the Northwest Territories Department of Lands for the sum of one dollar (\$1.00) the land described hereunder:

The whole of Lot 3, Block 8 in the Hamlet of Enterprise in the Northwest Territories according to the Plan of Survey filed in the Land Titles Office under Number 1963 upon the following terms and conditions:

That this by-law shall come into effect upon the day of final passage thereof,

Read first time this 18th day of July, 2022.



Mayor



Senior Administrative Officer

Read second time this 18th day of July, 2022.



Mayor



Senior Administrative Officer

Read third time this 9th day of August, 2022.



Mayor



Senior Administrative Officer

It is hereby certified that this Bylaw No. 2022-132 has been made with the requirement/s of the Hamlet's Act and the Bylaws of the Hamlet of Enterprise.



Senior Administrative Officer





ATLAS

Government of Northwest Territories

Lot 3 Block 8 Plan 1963

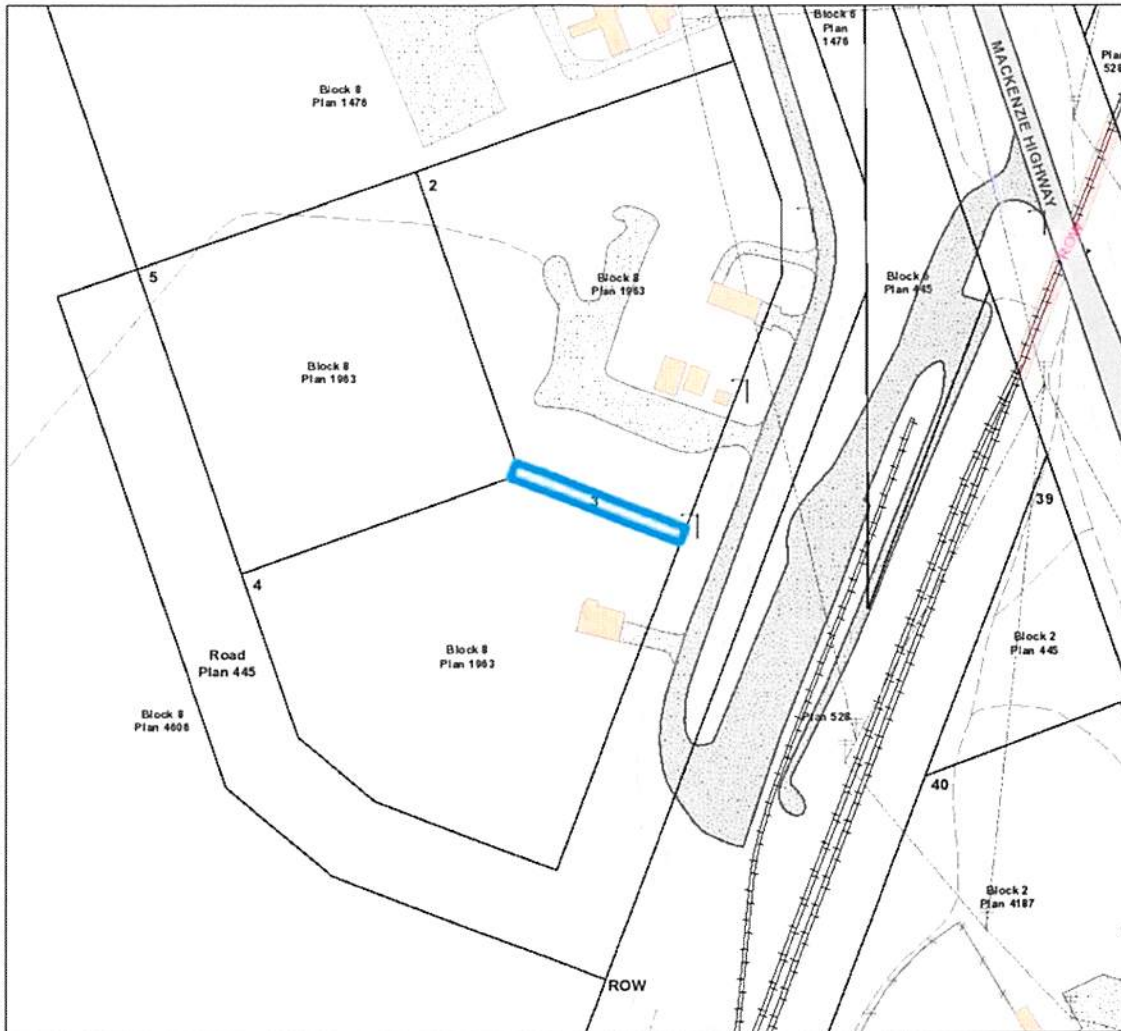

April 24, 2022

Legend

-  Condominium Units
-  Building Footprints
- Line Approximately 31m from O.H.W.W.
-  Surveyed Parcels
-  Surveyed Easements
- Surface Land Withdrawal

Scale 1: 2,000

50 metres



UTM Zone: 11

COPYRIGHT Government of the Northwest Territories,
Department of Lands.